

This labour market bulletin for the Justice Sector is based on data from the Labour Force Survey, unless otherwise stated. The data covers the period of July - September of 2017.

The Justice Sector comprises of police and investigative services, law and order, probation and court services. It does not include forensic laboratory activities, nor military courts (included in Armed Forces LMI).



485,000

people employed in the Justice sector

Compared to 497,000 same period the previous year.

01 EMPLOYMENT TRENDS

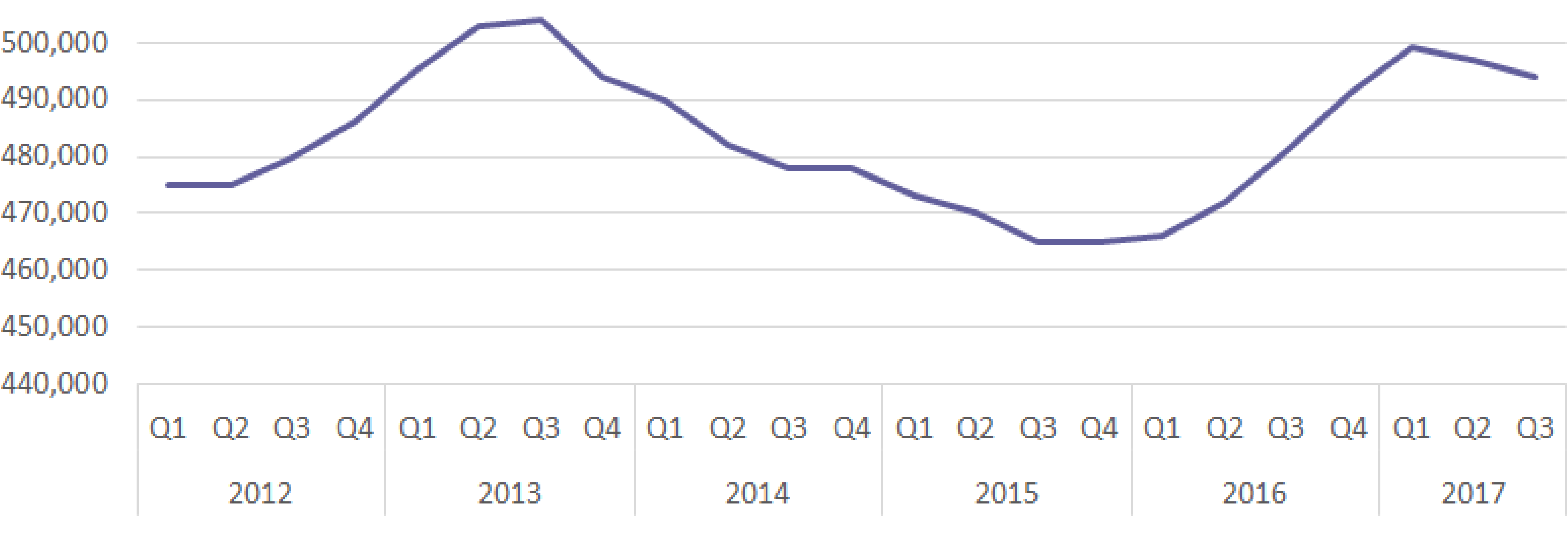

02 REGIONAL EMPLOYMENT

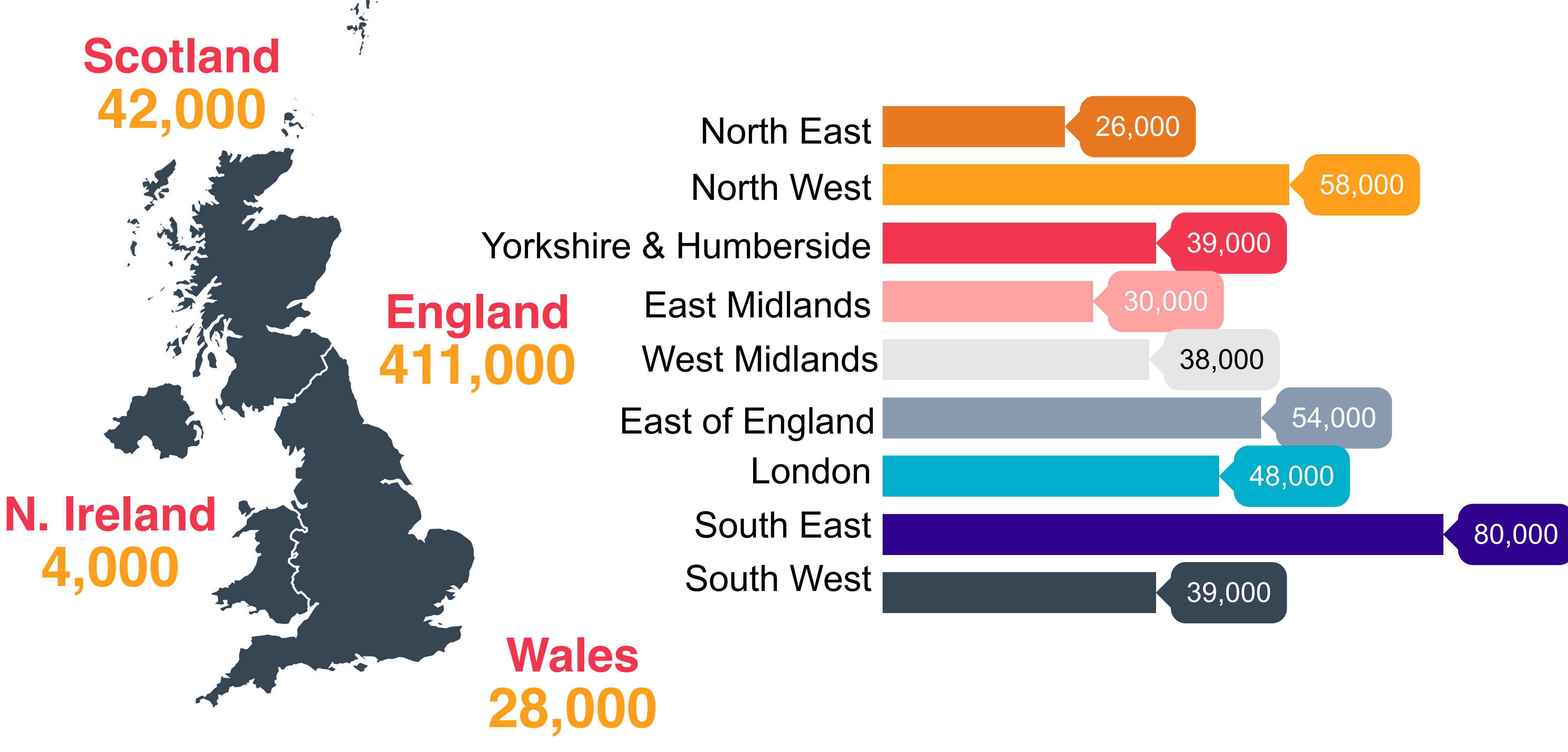

03 GENDER

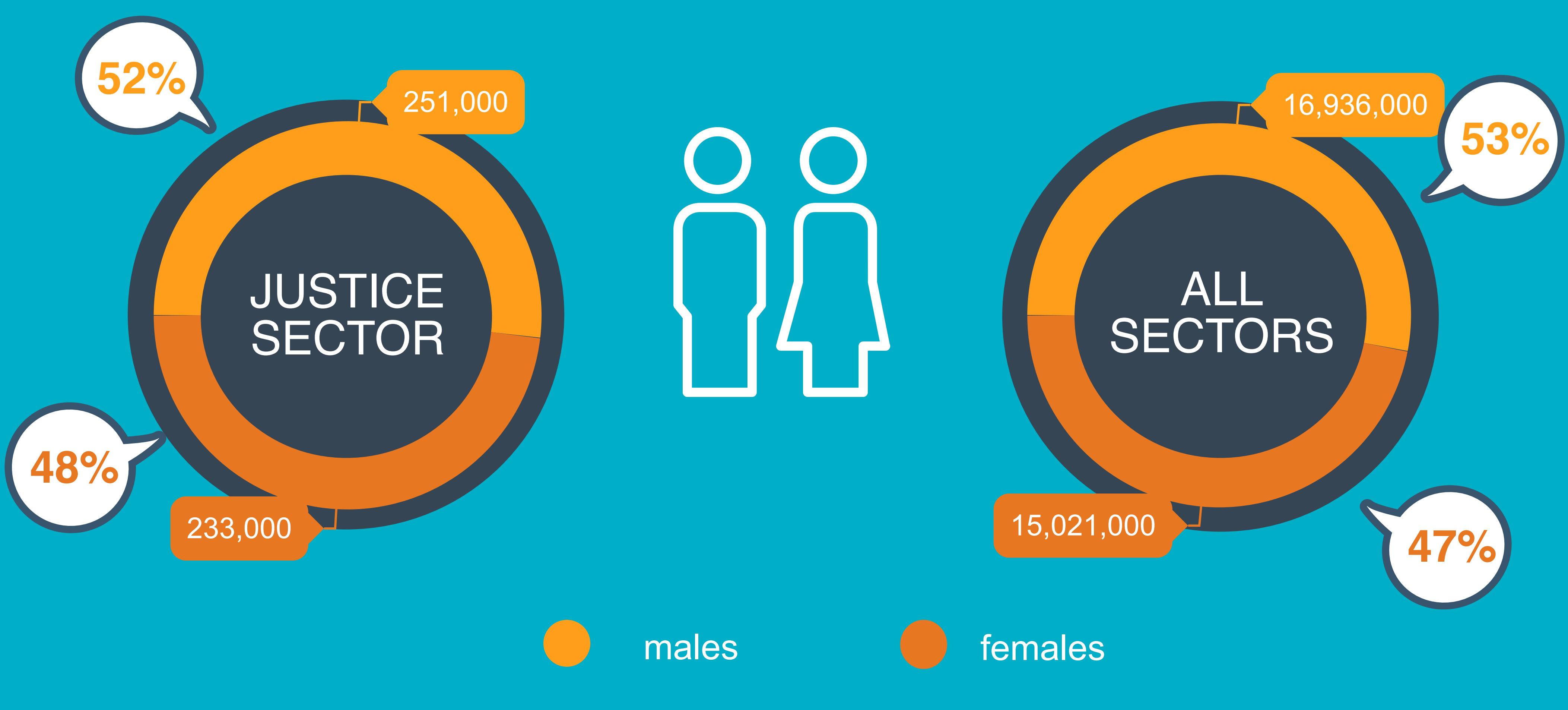

04 ETHNICITY

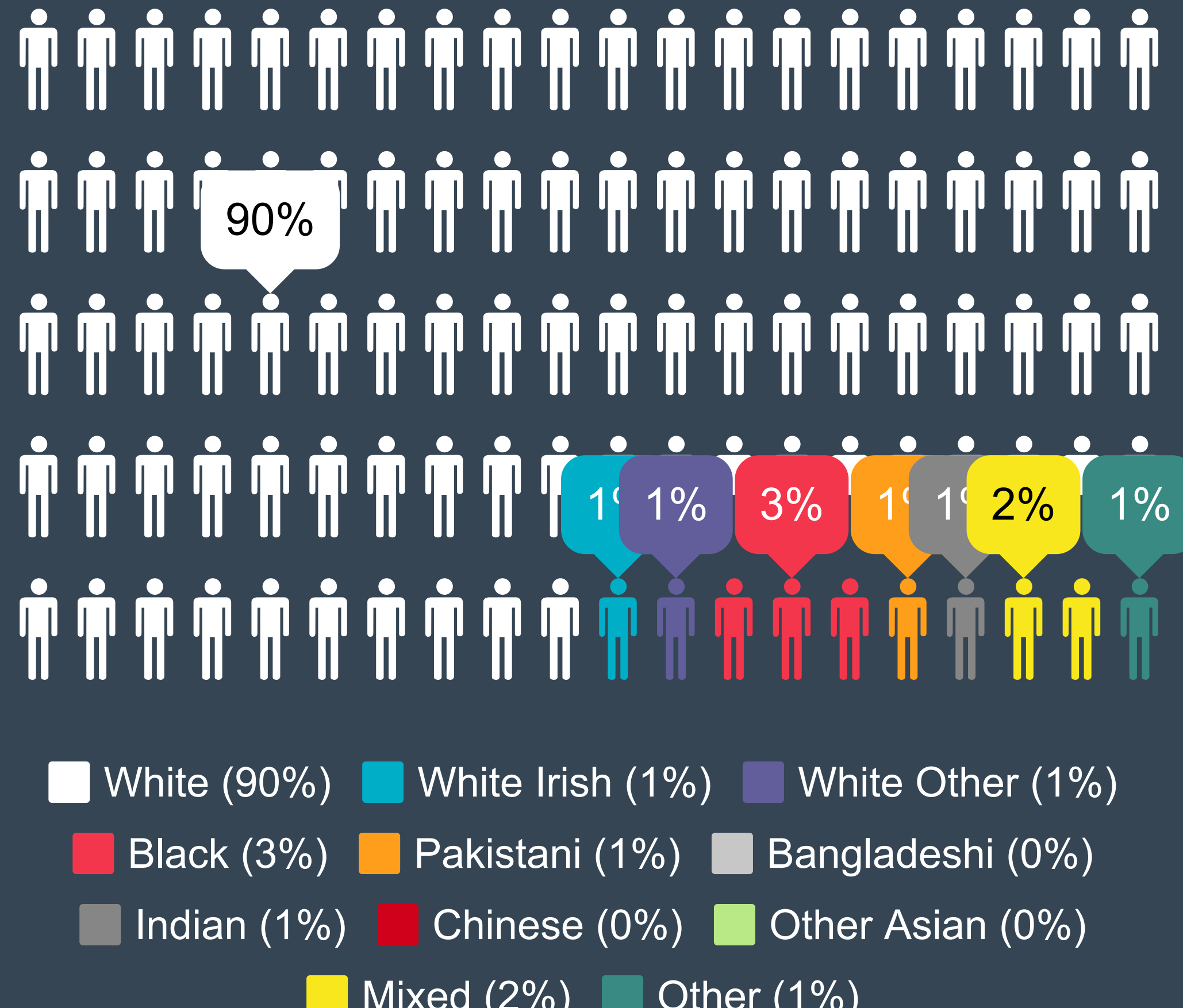

05 AGE

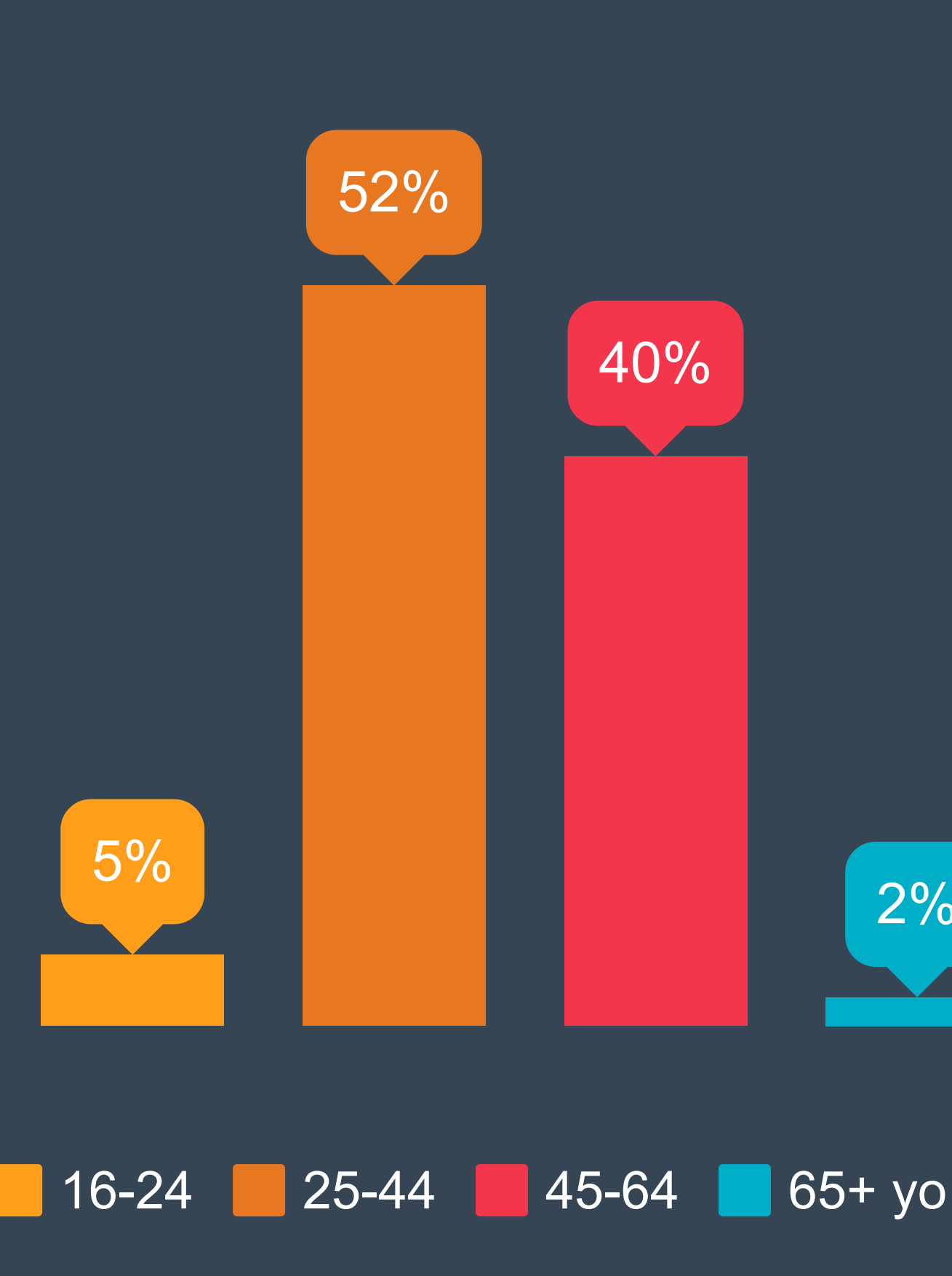

06 CONTRACT TYPES

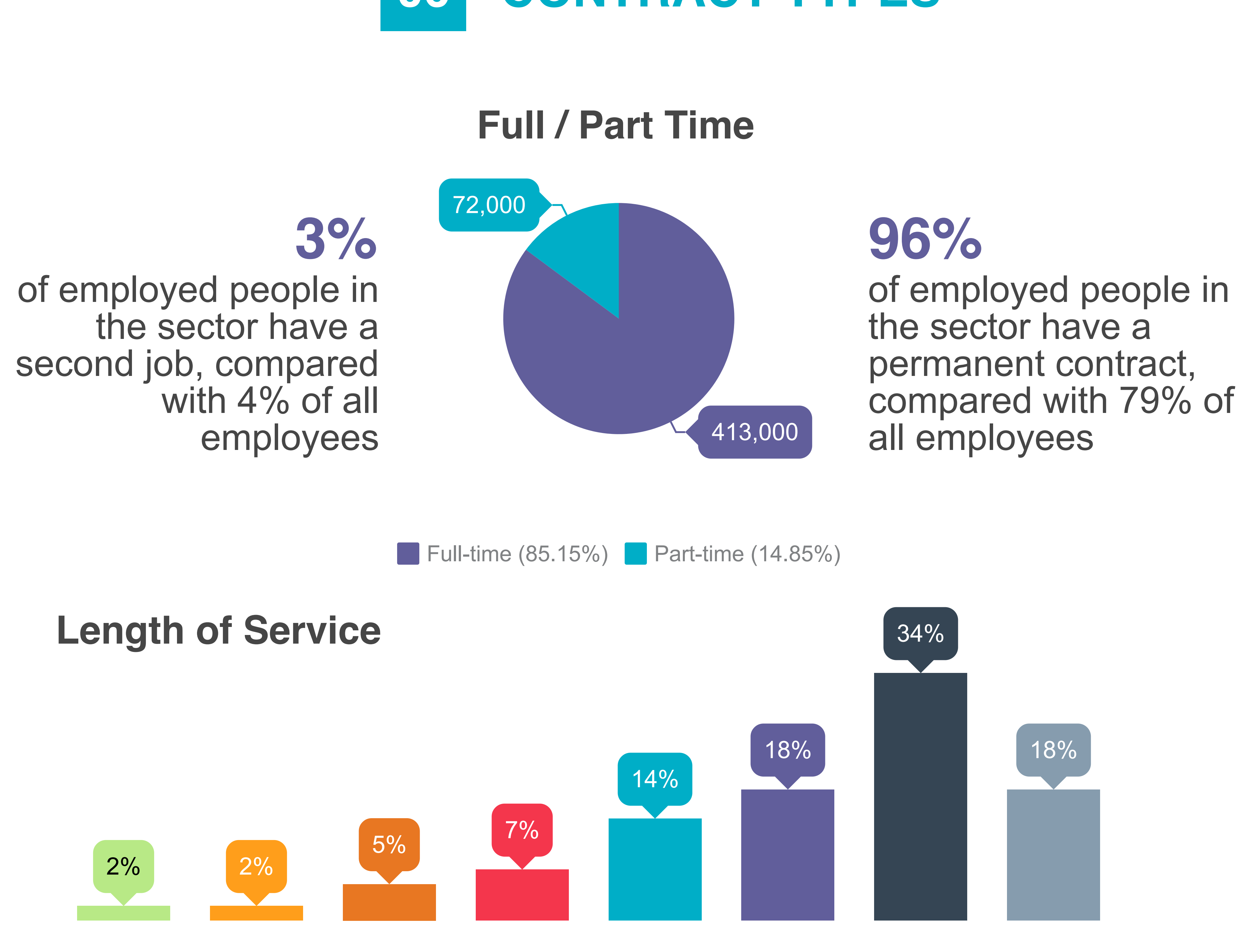

07 EDUCATION & TRAINING

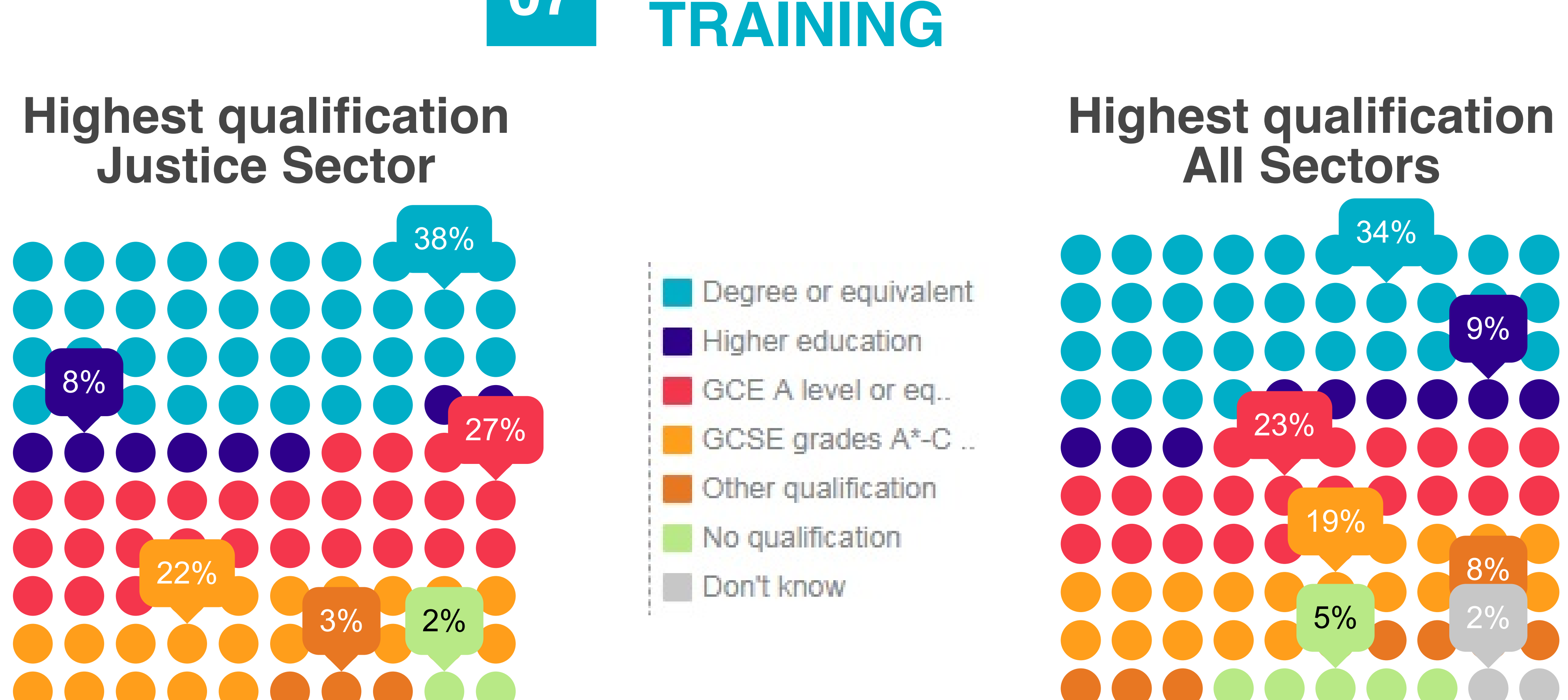

36% of employees in the justice sector attended training in the last 3 months

24% of the total workforce attended training in the last 3 months

08 HEALTH & WELLBEING

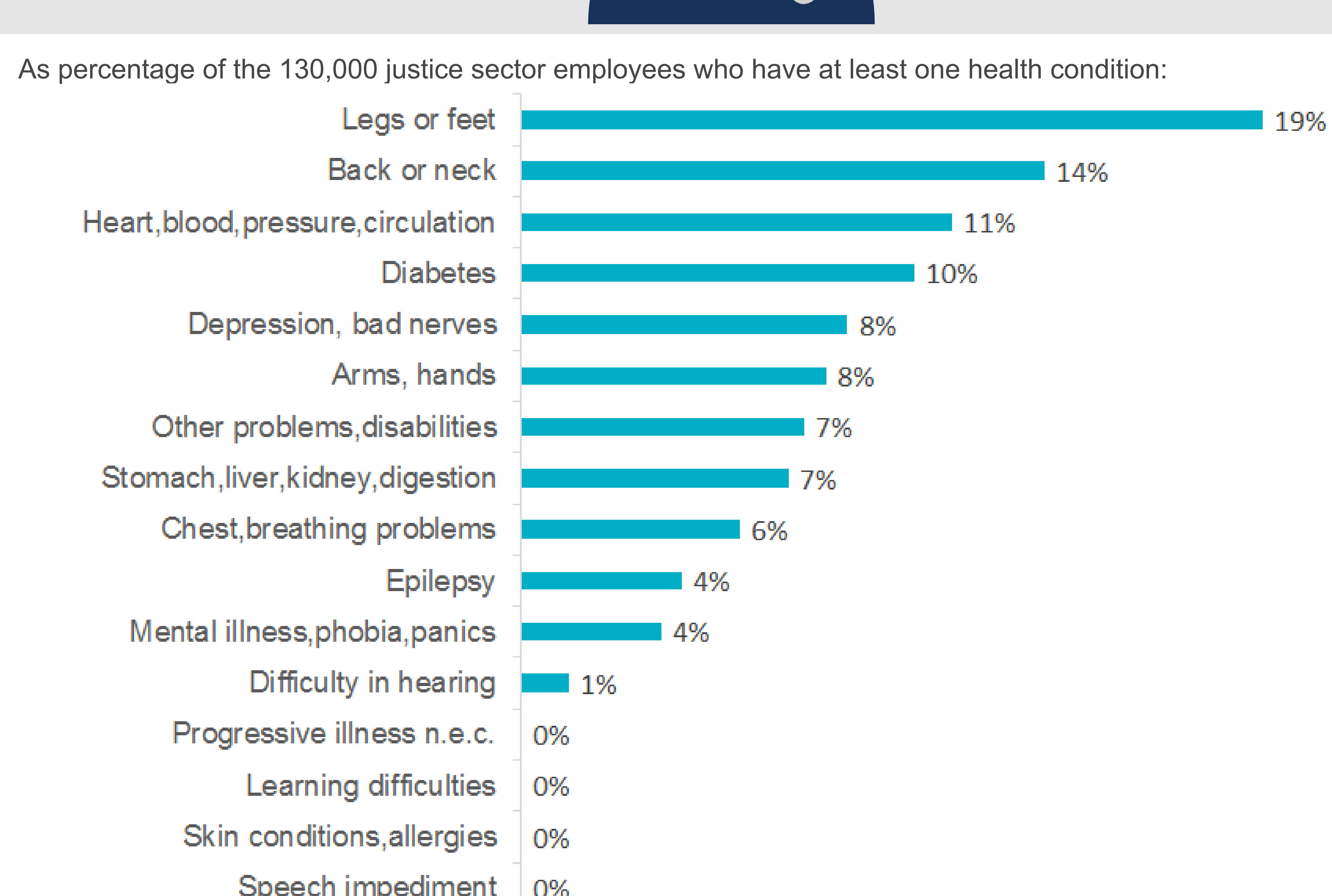

www.sfjuk.com/research-hub

E: contactus@sfjuk.com

T: 0117 922 1155